



SCAN
SOUTH CAROLINA
ASSOCIATION OF
NATURALISTS

☎ 843.708.9901
✉ scnaturalists76@gmail.com
📍 PO Box 24911, Columbia, SC 29224

June 2026

Hi, SCAN Folks!

We are officially in summer! Welcome to the heat and humidity of South Carolina after the summer solstice. We are getting the newsletter out a little late, but we've been working on a lot of SCANNing. Last month was the annual Hell Hole trip where there were many herps and other exciting species were observed. Check out Kim's report below! We also had a Director's Special: a soodle, BBQ, and Celebration of Life for Jerry Bright. And this month we are going to Catawba Nation Trailways in York County, a trip we've been working on for a couple of years. It will be hot, so make sure you bring appropriate supplies to beat the heat. Also, here is another call out for photos and short natural history pieces for our books and presentations. They don't need to be masterpieces; we simply want member contributions. Please help! [Upload photos here](#) or email scnaturalists76@gmail.com.

AND... The main event of the year is coming up in July: SCAN's 50th Anniversary Gala! Yes, SCAN has been around for 50 years. Let's all come together July 25th at the SC State Museum in Columbia to celebrate our Golden Anniversary. Look for a separate email with the invitation this week.

Lee Morris, President

Last Month: Francis Marion National Forest and Blessing Plantation

I was sorely tempted to simply copy/paste the opening paragraph from last year's newsletter. The weather was remarkably similar! It was absolutely gorgeous most days, with highs in the 80ies and lows in the 60ies. Then Sunday came and with it, rain. It also rained a bit on Monday. The precipitation was desperately needed as Charleston and Berkeley Counties are still in an extreme drought (D3) classification. The upside is that there were very few mosquitoes and only a few areas with annoying deer flies.

Blue Springs was a popular destination, with groups going almost every day to check out the clear, cool water bubbling up from the ground. Florida Bay was also explored several times. There were fewer carnivorous plants than in previous years and the area was mostly dry. The roads were in good condition, allowing everyone to explore widely.

My non-scientific impression is that we saw more snakes than last year. The cottonmouths were mostly young and small. The copperheads had beautiful markings. There were fewer insects, frogs and turtles in evidence. The Chuck-will's-widows were notably quiet, which was disappointing and also allowed for somewhat uninterrupted sleep.

A special highlight was witnessing Gabe Schuler and Maddie Prickett doing a bit of research for the [Amphibian and Reptile Conservancy](#). They took blood samples and measurements from a very fat Garter Snake, a Pygmy Rattlesnake, a Copperhead and Water Moccasin. The data was sent to a researcher studying the presence of PFAS (per- and polyfluoroalkyl substances, AKA "forever chemicals") in reptiles.

On Saturday, a large group of us soodled around Blessing Plantation. It was a special trip as the property is not yet open to the public. The house on the property was beautiful and, more practically, had functional plumbing. Highlights included a beautiful view of the Cooper River from the dock, disappearing into the brush

as a few of us attempted to follow Gabe Shuler as he explored along a creek, and learning the history of the property. Thanks to Marcus Sizemore and Tom Austin for their efforts in setting up the trip.

The annual potluck dinner at the Hell Hole Camp was well attended. Folks gathered around the fire, swapped stories, and caught up on gossip. The evening road cruising was pleasant, even if we didn't see a ton of critters.

This Month: Catawba Nation Trailways in York County

We're very excited to visit another special place this month. Join us as we document species diversity for the Catawba Nation on their lands along the Catawba River.

Kim McManus, Secretary and Web Keeper

Photos from the Francis Marion National Forest and Blessing Plantation



Attendees – Blessing Plantation

Maddie Prickett, Nancy Adamson, Sharon Watson, Ryan McGreevy, Frank Fleming, Kate Rothra Fleming, Michael Hall, Tom Austin, Alison Smith, Sara McAllister, Bill Twomey, Rita Zollinger, Gordon Murphy, Gloria Wu, Gabe Shuler, Jennifer Fill, Hana Glenn, Brian Glenn, Jeff Kline, Courtney Burge, Wyatt Burge, Kim McManus, Samantha McCann



Attendees – Potluck Dinner:

Sharon Watson, Maddie Prickett, Greg Ross, Lauren Nagy, Frank Fleming, Kate Rothra Fleming, Brian Glenn, Hana Glenn, Tess Moody, Elaine Tanchin, Naturalist-in-Training, Alison Smith, Sharon Yomtob, Jan Ewart, Jennifer Fill, Tom Austin, Gloria Wu, Mandy Johnson, Nancy Adamson, Rita Zollinger, Michael Hall, Sara McAllister, Randy McManus, Brandy, Tucker, Kim McManus



Northern Cottonmouth (*Agkistrodon piscivorus*)



Eastern Tiger Swallowtail (*Papilio glaucus*)



Swamp Rose (*Rosa palustris*)



Green Anole (*Anolis carolinensis*)



Prothonotary Warbler (*Protonotaria citrea*)



Inspecting a turtle



Blue Dasher (*Pachydiplax longipennis*)



Eastern Kingbird (*Tyrannus tyrannus*)



Waterlines – sans water



Bug Party



Delaware Skipper (*Anatrytone logan*)



Lunch Break



Red Cornsnake (*Pantherophis guttatus*)

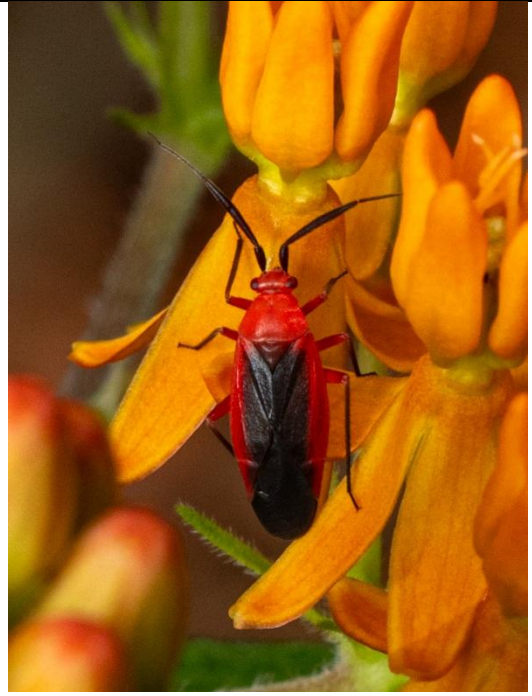

Unidentified Plant Bug



Baldcypress (*Genus Taxodium*)



Cope's Gray Tree Frog (*Dryophytes chrysoscelis*)



Strolling the pond bank at Blessing Plantation



Six-spotted Tiger Beetle (*Cicindela sexguttata*)



Yellow Pitcher Plant (*Sarracenia flava*)



Common Snapping Turtle (*Chelydra serpentina*)



Enjoying Blue Springs



Sodding at Blessing Plantation

Catawba Nation Trailways

York County, SC

1175 Charley Horse Rd, Rock Hill, SC 29730

[34.9079770, -80.8733443](tel:34.9079770,-80.8733443)

June 27, 2026 | 10:30am – 4:30pm

After an excellent director's special, the official June SCAN outing is to York County, home of the Catawba Nation. We will be meeting at the boat launch parking lot at the end of Charley Horse Road. There is not a restroom in this parking lot, but you could stop at the cultural center to use the restroom before arriving, which is located [HERE](#). We will be strolling through a series of trails and looking at a small grassland area. We will be parking in the middle of the greenway trail which will allow for options going north and south along the trail to other points of interest. None of the trails are particularly long but if it is as blazing hot as last Saturday that will be a good thing. Most of the trail is well-shaded and the Greenway trail parallels the river where you could cool off when needed with easy access at the boat ramp. We should have plenty of time to explore the bottomland flora and fauna along the river.

The Catawba Nation has a long history along the river and claimed land (~ 144,000 acres) all the way into present-day Virginia. They are currently the only federally recognized tribe in SC. They began the process in 1973 and it took 20 years to finally come to a settlement that awarded them 4200 acres. However, that number has been slow to come to fruition. Just this March they were able to acquire an additional 200 acres, which now brings their total to around 1500 acres. You can check out more about their history at their website: [The Catawba Nation](#).

Rivercane was an important part of their culture and ecosystem (used for basketry and musical instruments) and they have begun a restoration project of creating a rivercane buffer along their section of the Catawba River. Rivercane can pull out between 80-85% of Nitrogen and Phosphorus agricultural runoff before it enters the waterway. Video: [Catawba Nation Rivercane Restoration](#)

Also, if anyone has time on their way out please stop by the food distribution center as there is a small grassland that they are beginning to restore and would love to know what we find there. Please see the attached photo for location.

We should be able to find some cool spiders, dragonflies and other insects along the vegetation. Along the trails and forest edges, there were a number of birds and during the scouting trip an osprey and bald eagle were seen over the river. Come join us for another June SCAN soodle, this time up in York County.

Regional Director: Todd Johnston

Catawba Indian Nation (York County)

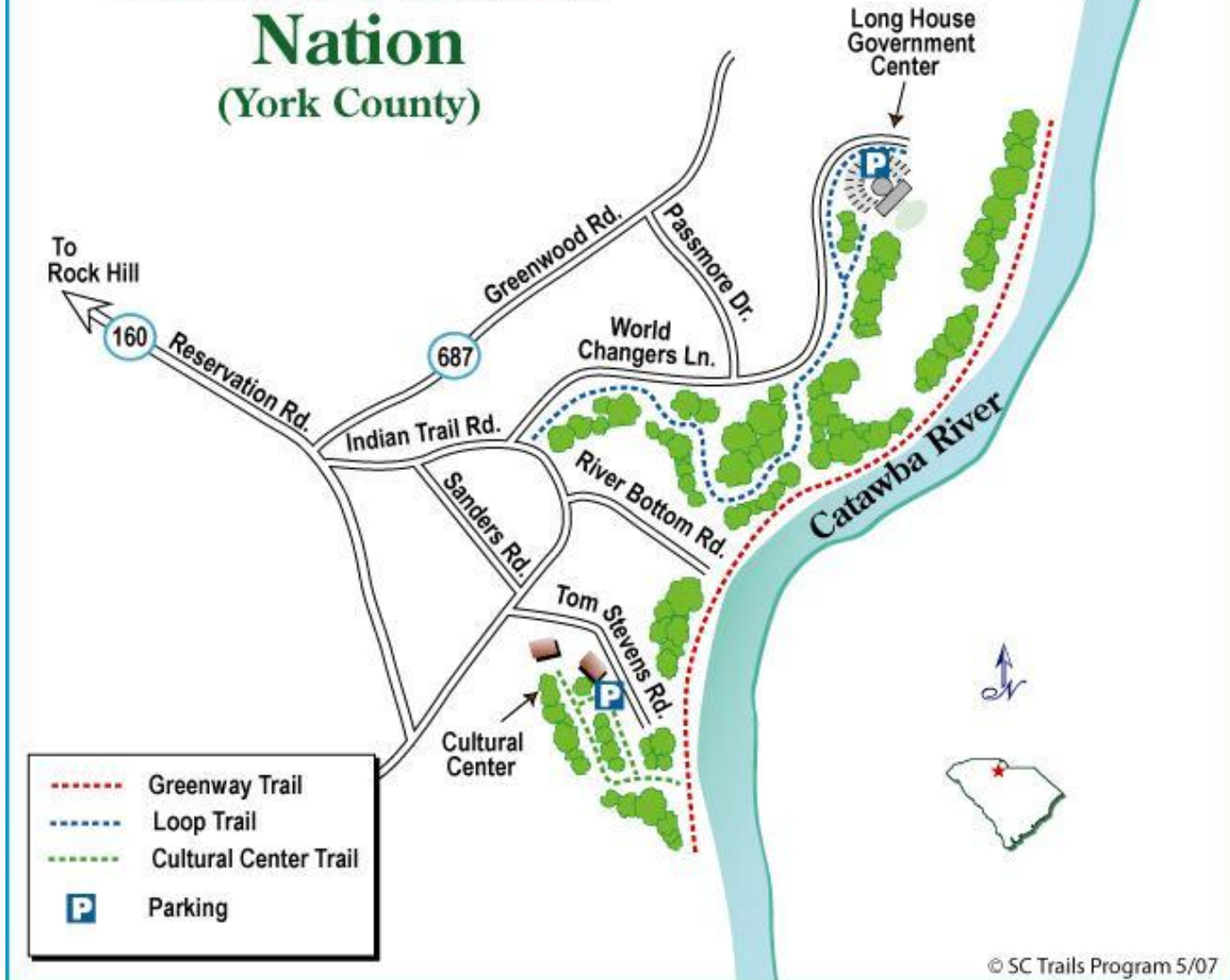

The cultural center trail is about 0.6 miles.

The Loop trail is 0.8 miles.

The greenway trail is 1.4 miles

Note - The red G is where the small grasslands are at the food distribution center.



Francis Marion National Forest
Berkeley Co., SC
May 21, 2026

This list was produced by SCAN from sightings produced by SCAN members and is subject to revision as needed. An asterisk (*) indicates a new sighting for SCAN. Send any changes or corrections to Tom Austin at scnaturalists76@gmail.com. Please indicate exactly to which flora/fauna list you are referring to in the subject line of your message. Thank you.

FLORA

Foxtail Clubmoss

Lycopodiella alopecuroides

American Royal Fern

Osmunda spectabilis

Japanese Climbing Fern

Lygodium japonicum

Bracken

Pteridium aquilinum

Longleaf Pine

Pinus palustris

Loblolly Pine

Pinus taeda

Sweetbay

Magnolia virginiana

Northern White Colic-root

Aletris farinosa

Tuberous Grass Pink

Calopogon tuberosus

Spring Ladies'-tresses

Spiranthes vernalis

Large Spreading Pogonia

Cleistesiospis divaricata

Savanna Iris

Iris tridentata

Carolina Redroot

Lachnanthes caroliana

Common Cattail

Typha latifolia

Yellow-eyed Grass

Xyris sp.

Ten-angled Pipewort

Eriocaulon decangulare

Common Bogbutton

Lachnocaulon anceps

Walter's Sedge

Carex striata

Narrowleaf Whitetop Sedge

Rhynchospora colorata

Broadleaf Whitetop Sedge

Rhynchospora latifolia

Switch Cane

Arundinaria tecta

Centipede Grass

Eremochloa ophiuroides

Bahia Grass

Paspalum notatum

Sweet Gum

Liquidambar styraciflua

Feathery Mermaid-weed

Proserpinaca pectinata

Muscadine

Vitis rotundifolia

Grape

Vitis sp.

Virginia-creeper

Parthenocissus quinquefolia

Clusterspike False-Indigo

Amorpha herbacea

Matted Tick-trefoil

Desmodium lineatum

Dollarweed

Rhynchosia reniformis

Virginia Goat's-rue

Tephrosia virginiana

Goat's-rue

Tephrosia sp.

Tall Pinebarren Milkwort

Polygala cymosa

Rose

Rosa sp.

New Jersey Tea

Ceanothus americanus

Bluejack Oak

Quercus incana

Turkey Oak

Quercus laevis

Sand Post Oak

Quercus margaretiae

Water Oak

Quercus nigra

Cherrybark Oak

Quercus pagoda

Willow Oak

Quercus phellos

Live Oak

Quercus virginiana

Common Wax-myrtle

Morella cerifera

Coppery St.-John's-wort

Hypericum denticulatum

Peelbark St.-John's-wort

Hypericum fasciculatum

St.-John's-wort

Hypericum sp.

Spurge

Euphorbia sp.

Smooth Meadow-beauty

Rhexia alifanus

Winged Sumac

Rhus copallinum

Poison Oak

Toxicodendron pubescens

Poison-Ivy

Toxicodendron radicans

Poison Sumac

Toxicodendron vernix

Red Maple

Acer rubrum

Eastern Rose-mallow

Hibiscus moscheutos

American Persimmon

Diospyros virginiana

Sweetleaf

Symplocos tinctoria

Yellow Pitcherplant

Sarracenia flava

Hooded Pitcherplant

Sarracenia minor

Downy Sweet Pepperbush

Clethra tomentosa

Ti-ti

Cyrilla racemiflora

Staggerbush

Lyonia mariana

Large Buttonweed

Diodia virginiana

Few-flower Milkweed

Asclepias lanceolata

Butterfly-weed

Asclepias tuberosa

Carolina Horsenettle

Solanum carolinense

Eastern Smooth Beardtongue*Penstemon laevigatus***Broadleaf Plantain***Plantago major***Pineland Plantain***Plantago sparsiflora***Carolina Wild-petunia***Ruellia caroliniensis***Frogfruit***Phyla nodiflora***Carolina-vervain***Stylodon carneus***Cluster Bushmint***Hyptis alata***Self-heal***Prunella vulgaris***Narrowleaf Skullcap***Scutellaria integrifolia***Savanna Bluehearts***Buchnera floridana***Sunbonnets***Chaptalia tomentosa***Yellow Thistle***Cirsium horridulum***Coastal Tall Thistle***Cirsium nuttallii***Mistflower***Conoclinium coelestinum***Pool Coreopsis***Coreopsis falcata***Oak-leaved Fleabane***Erigeron quercifolius***Appalachian Sunflower***Helianthus atrorubens***Rose Fleabane***Pluchea baccharis***Blackroot***Pterocaulon pycnostachyum***Black-eyed Susan***Rudbeckia hirta***Goldenrod***Solidago sp.***American Aster***Symphyotrichum walteri***Sandhill Ironweed***Vernonia angustifolia***Rattlesnake-master***Eryngium yuccifolium***Cedar Apple Rust***Gymnosporangium**junipervirginianae***FAUNA****Rosy Wolfsnail***Euglandina rosea***Flat-backed Millipede***Sigmoria sp.***Brilliant Jumper***Phidippus clarus***Poison-Ivy Leaf Mite***Aculops rhois***Carolina Locust***Dissosteira carolina***Atlantic Grasshopper***Paroxya atlantica***Bee Assassin Bug***Apiomerus crassipes***Thread-legged Bug***Emesaya brevipennis***Annual Cicada***Neotibicen sp.***Coppery Leafhopper***Jikradia olitoria***Fern Ball Crambid***Herpetogramma theseusalis***Carpenter-mimic Leafcutter***Megachile xylocopoides***Cypress Twig Gall (midge)***Taxodiomyia**cupressiananassa***Yellow Fly***Diachlorus ferrugatus***Systoechus Bee Fly***Systoechus sp.***Swamp Darner***Epiaeschna heros***Blue Dasher***Pachydiplax longipennis***Ebony Jewelwing***Calopteryx maculata***Searcher; Ground Beetle***Carabus vinctus***Bombardier Beetle***Brachinus sp.***Predacious Diving Beetle***Hydaticus bimarginatus***Flower Scarab Beetle***Trigonopeltastes delta***Flower Scarab Beetle***Trichiotinus piger***False Blister Beetle***Oxycopsis notoxoides***Flower Longhorn***Brachyleptura vagans***Eastern Tiger Swallowtail***Papilio glaucus***Palamedes Swallowtail***Papilio palamedes***Gray Hairstreak***Strymon melinus***Summer Azure***Celastrina neglecta***Pearl Crescent***Phyciodes tharos***Red-spotted Purple***Limenitis arthemis astyanax***Monarch***Danaus plexippus***Horace's Duskywing***Erynnis horatius***Delaware Skipper***Anatrytone logan***Byssus Skipper***Atrytone byssus***Twin-spot Skipper***Oligoria maculata***Crossline Skipper***Limochores origenes***Vetch Looper Moth***Caenurgia chloropha***Southern Toad***Anaxyrus terrestris***Cope's Gray Treefrog***Hyla chrysoscelis***Southern Leopard Frog***Lithobates sphenoccephalus***American Alligator***Alligator mississippiensis***Common Snapping Turtle***Chelydra serpentina***Eastern Glass Lizard***Ophisaurus ventralis***Eastern Worm Snake***Carphophis amoenus***Ring-necked Snake***Diadophis punctatus***Mud Snake***Farancia abacura***Corn Snake***Pantherophis guttatus***Scarlet Kingsnake***Lampropeltis elapsoides***Eastern Garter Snake***Thamnophis sirtalis***Copperhead***Agkistrodon contortrix***Cottonmouth***Agkistrodon piscivorus***Carolina Pigmy Rattlesnake***Sistrurus miliarius miliarius*

Yellow-crowned Night-Heron

Nyctanassa violacea

Whimbrel

Numenius phaeopus

Turkey Vulture

Cathartes aura

Wild Turkey

Meleagris gallopavo

Chuck-will's-widow

Antrostomus carolinensis

Eastern Whip-poor-will

Antrostomus vociferus

Chimney Swift

Chaetura pelagica

Red-cockaded Woodpecker

Leuconotopicus borealis

Great Crested Flycatcher

Myiarchus crinitus

Eastern Wood-pewee

Contopus virens

Tufted Titmouse

Baeolophus bicolor

Carolina Chickadee

Poecile carolinensis

Brown-headed Nuthatch

Sitta pusilla

Carolina Wren

Thryothorus ludovicianus

Blue-gray Gnatcatcher

Polioptila caerulea

Prothonotary Warbler

Protonotaria citrea

Hooded Warbler

Setophaga citrina

Yellow-throated Warbler

Setophaga dominica

Pine Warbler

Setophaga pinus

Common Yellowthroat

Geothlypis trichas

Eastern Towhee

Pipilo erythrophthalmus

Orchard Oriole

Icterus spurius

Summer Tanager

Piranga rubra

Southern Fox Squirrel

Sciurus niger niger

Blessing Plantation
Berkeley Co., SC
May 23, 2026

This list was produced by SCAN from sightings produced by SCAN members and is subject to revision as needed. An asterisk (*) indicates a new sighting for SCAN. Send any changes or corrections to Tom Austin at scnaturalists76@gmail.com. Please indicate exactly to which flora/fauna list you are referring to in the subject line of your message. Thank you.

LICHENS

Reindeer Moss

Cladonia sp.

Beard Lichen

Usnea sp.

FLORA

Green Alga

Trentepohlia aurea

Juniper Haircap Moss

Polytrichum juniperinum

Smoothcap Moss

Atrichum sp.

Summer Grape

Vitis aestivalis

American Royal Fern

Osmunda spectabilis

Japanese Climbing Fern

Lygodium japonicum

Bracken

Pteridium aquilinum

Sensitive Fern

Onoclea sensibilis

Netted Chain Fern

Woodwardia areolata

Virginia Chain Fern

Woodwardia virginica

Southern Lady Fern

Athyrium asplenoides

Kunth's Maiden Fern

Pelazoneuron kunthii

Marsh Fern

Thelypteris palustris

Resurrection Fern

Pleopeltis michauxiana

Shortleaf Pine

Pinus echinata

Longleaf Pine

Pinus palustris

Loblolly Pine

Pinus taeda

Eastern Red Cedar

Juniperus virginiana

Pond-cypress

Taxodium ascendens

Fanwort

Cabomba caroliniana

Lizard's-tail

Saururus cernuus

Tulip-tree

Liriodendron tulipifera

Southern Magnolia

Magnolia grandiflora

Swamp Bay

Persea palustris

Jack-in-the-pulpit

Arisaema triphyllum

Golden Club

Orontium aquaticum

Green Arrow-arum

Peltandra virginica

Lanceleaf Arrowhead

Sagittaria lancifolia

Arrowhead

Sagittaria lancifolia lancifolia

Brazilian Waterweed

Elodea densa

Hydrilla

Hydrilla verticillata

Northern White Colic-root

Aletris farinosa

Sawtooth Greenbrier

Smilax bona-nox

Sarsaparilla-vine

Smilax pumila

Jackson-brier

Smilax smallii

Bristly Greenbrier

Smilax tamnoides

Grass-leaved Ladies'-tresses

Spiranthes praecox

Spring Ladies'-tresses

Spiranthes vernalis

Swamp Star-Grass

Hypoxis curtissii

Southern Blue Flag

Iris virginica

Lawn Blue-eyed-grass

Sisyrinchium rosulatum

Coastal Carolina Spiderlily

Hymenocallis crassifolia

Brazilian Butia

Butia odorata

Dwarf Palmetto

Sabal minor

Cabbage Palmetto

Sabal palmetto

Pickerelweed

Pontederia cordata

Water Hyacinth

Piaropus crassipes

American Bur-reed

Sparganium americanum

Narrowleaf Cattail

Typha angustifolia

Southern Cattail

Typha domingensis

Spanish-moss

Tillandsia usneoides

Soft Rush

Juncus effusus

Blue Sedge

Carex glaucescens

Sedge

Carex sp.

Umbrella Sedge

Cyperus virens

Narrowleaf Whitetop Sedge

Rhynchospora colorata

Beaksedge

Rhynchospora sp.

Woolly Bulrush

Scirpus cyperinus

Dryland White Bluestem

Andropogon capillipes

Old-field Broomstraw

Andropogon virginicus

Switch Cane

Arundinaria tecta

Lesser Quaking Grass

Briza minor

Slender Spikegrass

Chasmanthium laxum

Bermuda Grass

Cynodon dactylon

Variable Witchgrass	<i>Dichanthelium commutatum</i>	Common Groundnut	<i>Apios americana</i>	Sand Live Oak	<i>Quercus geminata</i>
Open-flower Witchgrass	<i>Dichanthelium laxiflorum</i>	Sensitive Partridge Pea	<i>Chamaecrista nictitans</i>	Sand Laurel Oak	<i>Quercus hemisphaerica</i>
Velvet Witchgrass	<i>Dichanthelium scoparium</i>	Matted Tick-trefoil	<i>Desmodium lineatum</i>	Sand Post Oak	<i>Quercus margaretiae</i>
Tropical Finger-Grass	<i>Digitaria ciliaris</i>	Florida Ticktrefoil	<i>Desmodium tortuosum</i>	Blackjack Oak	<i>Quercus marilandica</i>
Centipede Grass	<i>Eremochloa ophiuroides</i>	Coral Bean	<i>Erythrina herbacea</i>	Water Oak	<i>Quercus nigra</i>
Maidencane	<i>Hymenachne hemitoma</i>	Milkpea	<i>Galactia volubilis</i>	Cherrybark Oak	<i>Quercus pagoda</i>
Rice Cutgrass	<i>Leersia oryzoides</i>	Milkpea	<i>Galactia sp.</i>	Willow Oak	<i>Quercus phellos</i>
Tall Fescue	<i>Lolium arundinaceum</i>	Japanese-clover	<i>Kummerowia striata</i>	Post Oak	<i>Quercus stellata</i>
Japanese Stilt-grass	<i>Microstegium vimineum</i>	Sericea Lespedeza	<i>Lespedeza cuneata</i>	Live Oak	<i>Quercus virginiana</i>
Woods-grass	<i>Oplismenus setarius</i>	Black Medick	<i>Medicago lupulina</i>	Common Wax-myrtle	<i>Morella cerifera</i>
Bahia Grass	<i>Paspalum notatum</i>	Virginia Goat's-rue	<i>Tephrosia virginiana</i>	Pecan	<i>Carya illinoensis</i>
Paspalum	<i>Paspalum setaceum</i>	White Clover	<i>Trifolium repens</i>	Mockernut Hickory	<i>Carya tomentosa</i>
Vasey Grass	<i>Paspalum urvillei</i>	American Wisteria	<i>Wisteria frutescens</i>	Wood-sorrel	<i>Oxalis debilis</i>
Silver Plume Grass	<i>Saccharum alopecuroides</i>	Chinese Wisteria	<i>Wisteria sinensis</i>	Southern Yellow Wood-sorrel	<i>Oxalis dillenii</i>
Saltmarsh Cordgrass	<i>Spartina alterniflora</i>	Orange Milkwort	<i>Polygala lutea</i>	St. Andrew's Cross	<i>Hypericum crux-andreae</i>
St. Augustine Grass	<i>Stenotaphrum secundatum</i>	Showy Milkwort	<i>Asemeia grandiflora</i>	St. Andrew's Cross	<i>Hypericum hypericoides</i>
Redtop	<i>Tridens flavus</i>	Black Cherry	<i>Prunus serotina</i>	Dwarf St.-John's-wort	<i>Hypericum mutilum</i>
Southern Wild-rice	<i>Zizania aquatica</i>	Swamp Rose	<i>Rosa palustris</i>	Carolina Willow	<i>Salix caroliniana</i>
Sweet Gum	<i>Liquidambar styraciflua</i>	Southern Blackberry	<i>Rubus argutus</i>	Black Willow	<i>Salix nigra</i>
Witch-hazel	<i>Hamamelis virginiana</i>	Southern Dewberry	<i>Rubus trivialis</i>	Rhombic Copperleaf	<i>Acalypha rhomboidea</i>
Graybark Grape	<i>Vitis cinerea</i>	Slippery Elm	<i>Ulmus rubra</i>	Eastern Flowering Spurge	<i>Euphorbia corollata</i>
Fox Grape	<i>Vitis labrusca</i>	Southern Hackberry	<i>Celtis laevigata</i>	Milk-purslane	<i>Euphorbia maculata</i>
Muscadine	<i>Vitis rotundifolia</i>	Red Mulberry	<i>Morus rubra</i>	Popcorn Tree	<i>Triadica sebifera</i>
Grape	<i>Vitis sp.</i>	False-nettle	<i>Boehmeria cylindrica</i>	Carolina Crane's-bill	<i>Geranium carolinianum</i>
Virginia-creeper	<i>Parthenocissus quinquefolia</i>	Sawtooth Oak	<i>Quercus acutissima</i>	Colombian Waxweed	<i>Cuphea carthagenensis</i>
Peppervine	<i>Nekemias arborea</i>	White Oak	<i>Quercus alba</i>	Showy Water-primrose	<i>Ludwigia grandiflora</i>
Tall Indigo-bush	<i>Amorpha fruticosa</i>	Southern Red Oak	<i>Quercus falcata</i>	Uruguay Waterprimrose	<i>Ludwigia hexapetala</i>

Common Water-purslane*Ludwigia palustris***Creeping Seedbox***Ludwigia repens***Seedbox***Ludwigia sp.***Winged Sumac***Rhus copallinum***Poison-Ivy***Toxicodendron radicans***Red Maple***Acer rubrum***Eastern Rose-mallow***Hibiscus moscheutos***Scarlet Hibiscus***Hibiscus coccineus***Bristly-mallow***Modiola caroliniana***Halberd-leaf Tearthumb***Persicaria arifolia***Waterpepper***Persicaria hydropiperoides***Swamp Dock***Rumex verticillatus***Alligator-weed***Alternanthera philoxeroides***Blackgum***Nyssa sylvatica***Climbing Hydrangea***Hydrangea barbara***Flowering Dogwood***Cornus florida***Spotted Touch-me-not***Impatiens capensis***American Persimmon***Diospyros virginiana***Water-pimpernel***Samolus parviflorus***Sweetleaf***Symplocos tinctoria***Downy Sweet Pepperbush***Clethra tomentosa***Shining Fetterbush***Lyonia lucida***Sparkleberry***Vaccinium arboreum***Southern Blueberry***Vaccinium tenellum***Buttonbush***Cephalanthus occidentalis***Large Buttonweed***Diodia virginiana***Partridge-berry***Mitchella repens***Poorjoe***Hexasepalum teres***Tropical Richardia***Richardia brasiliensis***Carolina Jessamine***Gelsemium sempervirens***Coastal Rose-pink***Sabatia calycina***Clasping Milkweed***Asclepias amplexicaulis***Carolina Ponyfoot***Dichondra carolinensis***Dune Ground-cherry***Physalis walteri***Green Ash***Fraxinus pennsylvanica***Glossy Privet***Ligustrum lucidum***Chinese Privet***Ligustrum sinense***Polypremum***Polypremum procumbens***Virginia Hedge-hyssop***Gratiola virginiana***Common Toadflax***Linaria canadensis***Virginia Plantain***Plantago virginica***Cross-vine***Bignonia capreolata***Trumpet-creeper***Campsis radicans***Frogfruit***Phyla nodiflora***Brazilian Vervain***Verbena brasiliensis***Beautyberry***Callicarpa americana***Rough Pennyroyal***Hedeoma hispida***Cluster Bushmint***Hyptis alata***Perilla***Perilla frutescens***Slenderleaf False Dragonhead***Physostegia leptophylla***Lyreleaf Sage***Salvia lyrata***Narrowleaf Skullcap***Scutellaria integrifolia***Little Gallberry***Ilex glabra***American Holly***Ilex opaca***Yaupon***Ilex vomitoria***Wahlenbergia***Wahlenbergia marginata***Silverling***Baccharis halimifolia***Yellow Thistle***Cirsium horridulum***Coastal Tall Thistle***Cirsium nuttallii***Common Elephant's-foot***Elephantopus tomentosus***Fireweed***Erechtites hieraciifolius***Oak-leaved Fleabane***Erigeron quercifolius***Daisy Fleabane***Erigeron strigosus***Common Horseweed***Erigeron canadensis***Common Dog-fennel***Eupatorium capillifolium***Coastal Dog-fennel***Eupatorium compositifolium***Common Roundleaf Eupatorium***Eupatorium rotundifolium***Late Eupatorium***Eupatorium serotinum***Carolina Goldentop***Euthamia caroliniana***Trampweed***Facelis retusa***American Cudweed***Gamochaeta americana***Narrowleaf Purple Cudweed***Gamochaeta calviceps***Brazilian Cat's-ear***Hypochaeris chillensis***White Flatweed***Hypochaeris albiflora***Virginia Dwarf-dandelion***Krigia virginica***Pineland Silkgrass***Pityopsis aspera***Blackroot***Pterocaulon pycnostachyum***Black-eyed Susan***Rudbeckia hirta***Spinyleaf Sow-thistle***Sonchus asper***Sandhill Ironweed***Vernonia angustifolia***Asiatic Hawk's-beard***Youngia japonica*

Common Elderberry
Sambucus canadensis

Viburnum
Viburnum sp.

Japanese Honeysuckle
Lonicera japonica

Dune Pennywort
Hydrocotyle bonariensis

Swamp Water-pennywort
Hydrocotyle ranunculoides

Marsh Water-pennywort
Hydrocotyle umbellata

Centella
Centella erecta

Eastern Bishopweed
Ptilimnium capillaceum

Sanicle
Sanicula canadensis

Water-parsnip
Sium suave

FAUNA

Giant Millipede
Narceus sp.

Yellow Garden Spider
Argiope aurantia

Giant Lichen Orbweaver
Araneus bicentenarius

Southeast Lubber Grasshopper
Romalea microptera

Field Cricket
Gryllus pennsylvanicus

Acrobat Ant
Crematogaster sp.

Red Imported Fire Ant
Solenopsis invicta

Carpenter Ant
Camponotus sp.

Black & Yellow Mud-dauber
Sceliphron caementarium

Lovebug
Plecia nearctica

Deer Fly
Chrysops sp.

Prince Baskettail
Epithea princeps

Eastern Pondhawk
Erythemis simplicicollis

Little Blue Dragonlet
Erythrodiplax minuscula

Needham's Skimmer
Libellula needhami

Great Blue Skimmer
Libellula vibrans

Blue Dasher
Pachydiplax longipennis

Wandering Glider
Pantala flavescens

Ebony Jewelwing
Calopteryx maculata

Citrine Forktail
Ischnura hastata

Six-spotted Tiger Beetle
Cicindela sexguttata

Japanese Beetle
Popillia japonica

Palamedes Swallowtail
Papilio palamedes

Summer Azure
Celastrina neglecta

Pearl Crescent
Phyciodes tharos

Gemmed Satyr
Cyllopsis gemma

Horace's Duskywing
Erynnis horatius

Zarucco Duskywing
Erynnis zarucco

Whirlabout
Polites vibex

Broad-winged Skipper
Poanes viator

Sweetgum Leafminer
Phyllocnistis liquidambarisella

Largemouth Bass
Micropterus salmoides

Southern Cricket Frog
Acris gryllus

Green Treefrog
Hyla cinerea

American Bullfrog
Lithobates catesbeianus

Bronze Frog
Lithobates clamitans clamitans

Pig Frog
Lithobates grylio

Southern Leopard Frog
Lithobates sphenoccephalus

American Alligator
Alligator mississippiensis

Common Snapping Turtle
Chelydra serpentina

Yellow-bellied Slider
Trachemys scripta scripta

Eastern Musk Turtle
Sternotherus odoratus

Green Anole
Anolis carolinensis

Broad-headed Skink
Plestiodon laticeps

Black Racer
Coluber constrictor

Tricolored Heron
Egretta tricolor

Little Blue Heron
Egretta caerulea

Great Egret
Ardea alba

Wood Duck
Aix sponsa

American Coot
Fulica americana

Killdeer
Charadrius vociferus

Laughing Gull
Leucophaeus atricilla

Turkey Vulture
Cathartes aura

Osprey
Pandion haliaetus

Mourning Dove
Zenaida macroura

Yellow-billed Cuckoo
Coccyzus americanus

Belted Kingfisher
Megaceryle alcyon

Red-bellied Woodpecker
Melanerpes carolinus

Red-headed Woodpecker
Melanerpes erythrocephalus

Great Crested Flycatcher
Myiarchus crinitus

Eastern Wood-pewee
Contopus virens

Purple Martin
Progne subis

Blue Jay
Cyanocitta cristata

American Crow
Corvus brachyrhynchos

Tufted Titmouse
Baeolophus bicolor

Carolina Wren
Thryothorus ludovicianus

Blue-gray Gnatcatcher
Poliottila caerulea

Eastern Bluebird
Sialia sialis

Northern Mockingbird
Mimus polyglottos

Yellow-throated Vireo
Vireo flavifrons

Northern Parula

Setophaga americana

Hooded Warbler

Setophaga citrina

Yellow-throated Warbler

Setophaga dominica

Pine Warbler

Setophaga pinus

Common Yellowthroat

Geothlypis trichas

Northern Cardinal

Cardinalis cardinalis

Indigo Bunting

Passerina cyanea

Eastern Towhee

Pipilo erythrophthalmus

Red-winged Blackbird

Agelaius phoeniceus

Brown-headed Cowbird

Molothrus ater

Summer Tanager

Piranga rubra

Eastern Mole

Scalopus aquaticus

Southern Fox Squirrel

Sciurus niger niger

American Raccoon

Procyon lotor

White-tailed Deer

Odocoileus virginianus